

SITE LEGEND

- HANDICAPPED PARKING
- PROPOSED DRAINAGE INLET
- PROPOSED CURB
- EXISTING EDGE OF PAVEMENT
- SITE BOUNDARY LINE
- CENTER LINE OF ROAD
- 8 PARKING SPACES
- 3' RADIUS
- PROPOSED CONCRETE PAVEMENT
- PROPOSED LANDSCAPE BUFFER
- TRUCK TRAFFIC HEAVY DUTY PAVEMENT

SIGN LEGEND

NO.	TEXT OR SYMBOL	SIZE
R1-1	STOP	30" x 30"
R5-1	DO NOT ENTER	30" x 30"
R6-1	ONE WAY	36" x 12"

ALL SIGNS SHALL CONFORM TO THE MANUAL ON UNIFORM TRAFFIC CONTROL DEVICES

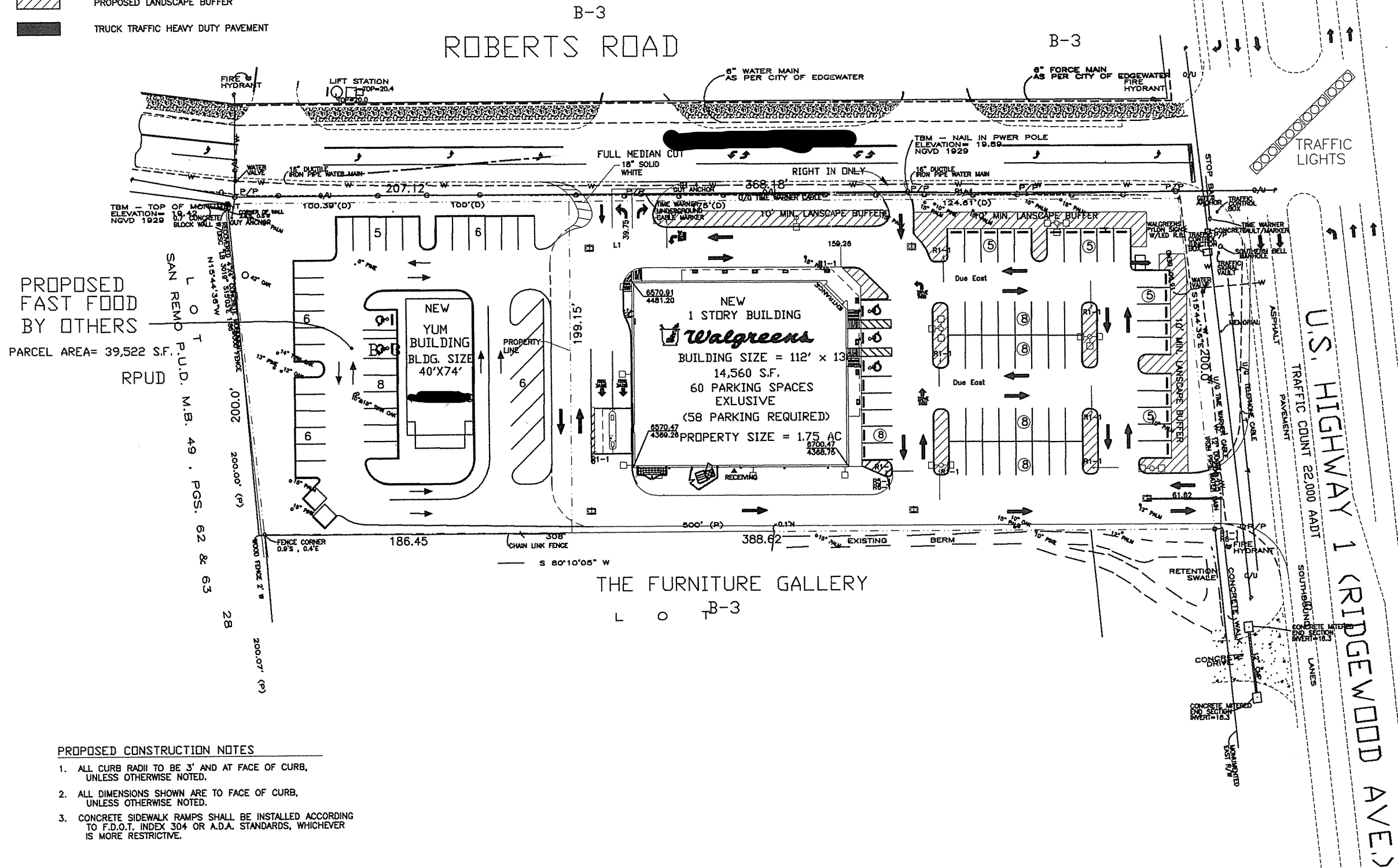
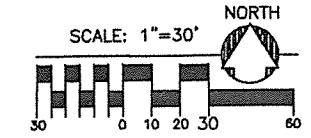

PROPOSED FAST FOOD BY OTHERS
 PARCEL AREA= 39,522 S.F.
 RPUD
 SAN REMO P.U.D. M.B. 49, PGS. 62 & 63

PROPOSED CONSTRUCTION NOTES

- ALL CURB RADII TO BE 3' AND AT FACE OF CURB, UNLESS OTHERWISE NOTED.
- ALL DIMENSIONS SHOWN ARE TO FACE OF CURB, UNLESS OTHERWISE NOTED.
- CONCRETE SIDEWALK RAMPS SHALL BE INSTALLED ACCORDING TO F.D.O.T. INDEX 304 OR A.D.A. STANDARDS, WHICHEVER IS MORE RESTRICTIVE.

SITE PLAN
 WALGREENS
 SWC OF U.S. HIGHWAY 1 & ROBERTS ROAD
 EDGEWATER, FLORIDA

SWANSON PAUL & DALES
 ARCHITECTS & PLANNERS
 1111 N. W. 11th St., Ft. Lauderdale, FL 33304
 BY REGISTERED PROFESSIONAL

COASTAL DESIGN CONSULTANTS, INC.
 PLANNING - ENGINEERING - CONSTRUCTION ADMINISTRATION
 7006 U.S. 1, FORT LAUDERDALE, FLORIDA 33404
 787-849-8010 FAX 787-849-8080

REUSE OF DOCUMENT
 THIS DOCUMENT, COMPRISED OF THE INCORPORATED IDEAS AND REVISIONS, AS AN INSTRUMENT OF PROFESSIONAL SERVICE, IS THE PROPERTY OF COASTAL DESIGN CONSULTANTS, AND IS TO BE USED ONLY FOR THE PROJECT AND SITE SPECIFICALLY IDENTIFIED HEREON. NO PART OF THIS DOCUMENT IS TO BE REPRODUCED OR TRANSMITTED IN ANY FORM OR BY ANY MEANS, WITHOUT THE WRITTEN PERMISSION OF COASTAL DESIGN CONSULTANTS.

DATE	REV. BY	REV. NO.	DESIGNED BY	PAID BY	DATE

DATE: _____

SHEET _____ OF SHEET _____

JOB No _____